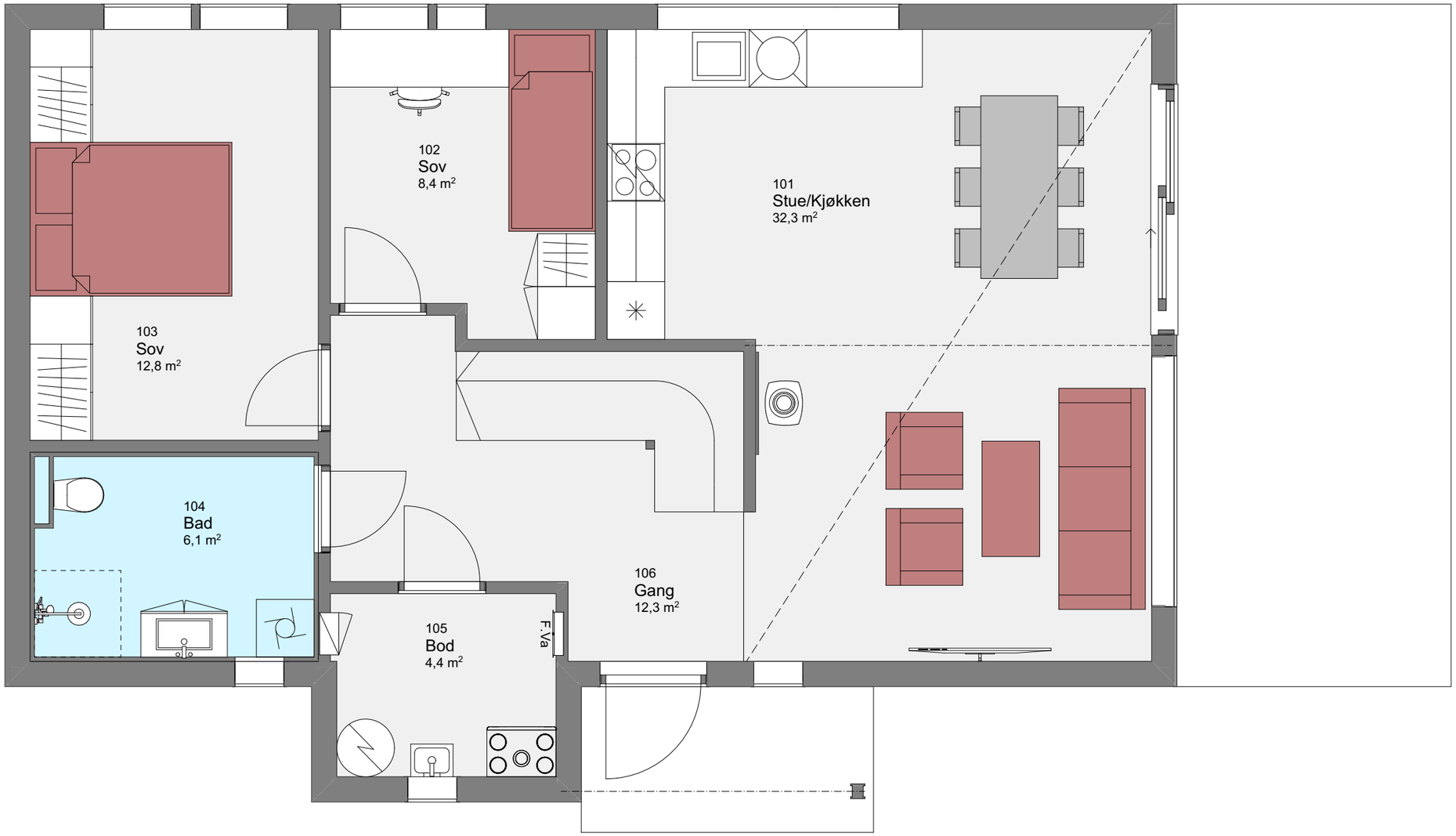
103
Sov
12,8 m²
102
Sov
8,4 m²
101
Stue/Kjøkken
32,3 m²
104
Bad
6,1 m²
106
Gang
12,3 m²
105
Bod
4,4 m²
F.Va